

STATEMENT OF PLAN CASE NO. 201/6002079

1. ASSESSE NO. 11-04-80-04-8
 2. ASSESSE NO. 11-04-80-04-8
 3. ASSESSE NO. 11-04-80-04-8
 4. ASSESSE NO. 11-04-80-04-8
 5. ASSESSE NO. 11-04-80-04-8
 6. ASSESSE NO. 11-04-80-04-8
 7. ASSESSE NO. 11-04-80-04-8
 8. ASSESSE NO. 11-04-80-04-8
 9. ASSESSE NO. 11-04-80-04-8
 10. ASSESSE NO. 11-04-80-04-8
 11. ASSESSE NO. 11-04-80-04-8
 12. ASSESSE NO. 11-04-80-04-8
 13. ASSESSE NO. 11-04-80-04-8
 14. ASSESSE NO. 11-04-80-04-8
 15. ASSESSE NO. 11-04-80-04-8
 16. ASSESSE NO. 11-04-80-04-8
 17. ASSESSE NO. 11-04-80-04-8
 18. ASSESSE NO. 11-04-80-04-8
 19. ASSESSE NO. 11-04-80-04-8
 20. ASSESSE NO. 11-04-80-04-8

NO.	DESCRIPTION	AREA (SQ. M.)	PERCENTAGE	REMARKS
1	AREA OF LAND	10000.00	100.00	
2	AREA OF BUILDING	1000.00	10.00	
3	AREA OF ROOF	1000.00	10.00	
4	AREA OF TERRACE	1000.00	10.00	
5	AREA OF BALCONY	1000.00	10.00	
6	AREA OF STAIR	1000.00	10.00	
7	AREA OF LIFT	1000.00	10.00	
8	AREA OF CORRIDOR	1000.00	10.00	
9	AREA OF HALL	1000.00	10.00	
10	AREA OF KITCHEN	1000.00	10.00	
11	AREA OF DINING	1000.00	10.00	
12	AREA OF LIVING	1000.00	10.00	
13	AREA OF BED ROOM	1000.00	10.00	
14	AREA OF BATH	1000.00	10.00	
15	AREA OF TOILET	1000.00	10.00	
16	AREA OF STORE	1000.00	10.00	
17	AREA OF GARAGE	1000.00	10.00	
18	AREA OF PARKING	1000.00	10.00	
19	AREA OF DRIVEWAY	1000.00	10.00	
20	AREA OF GARDEN	1000.00	10.00	

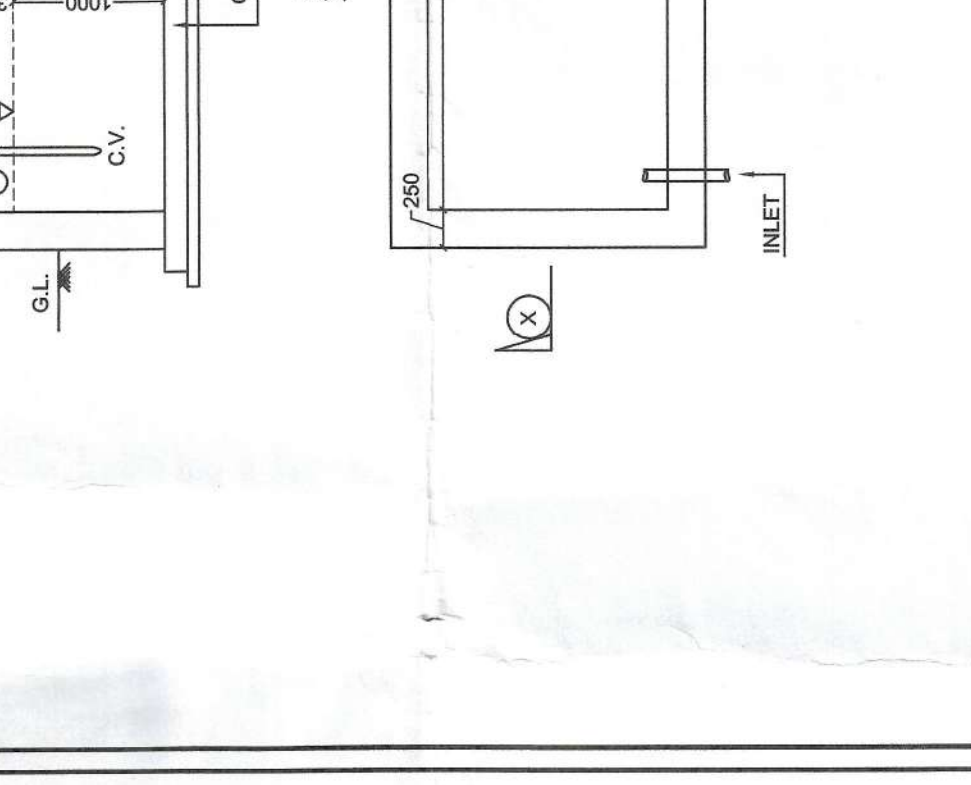
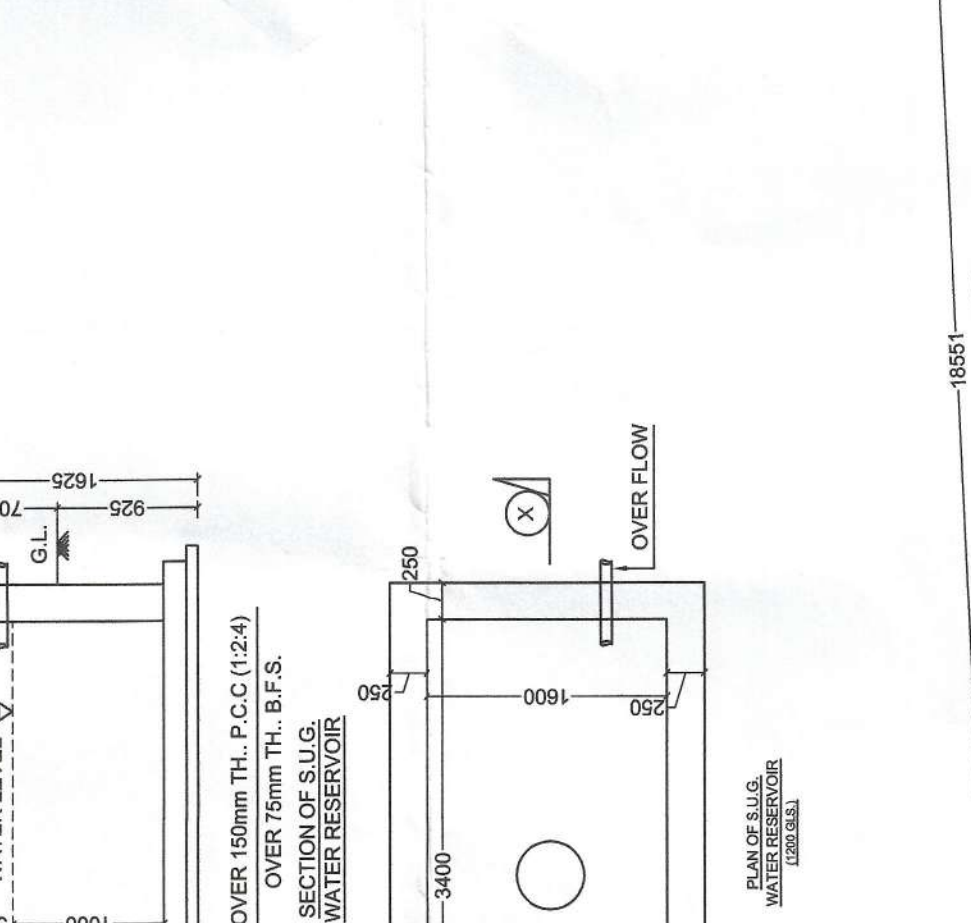
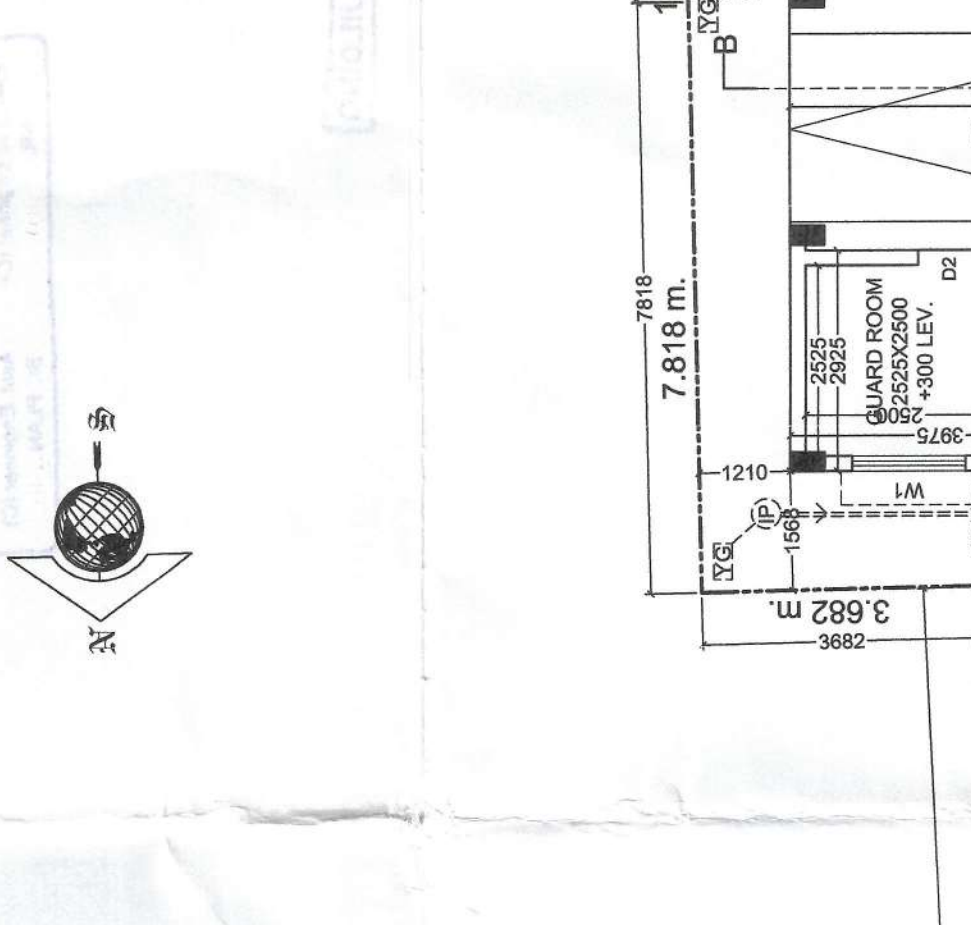
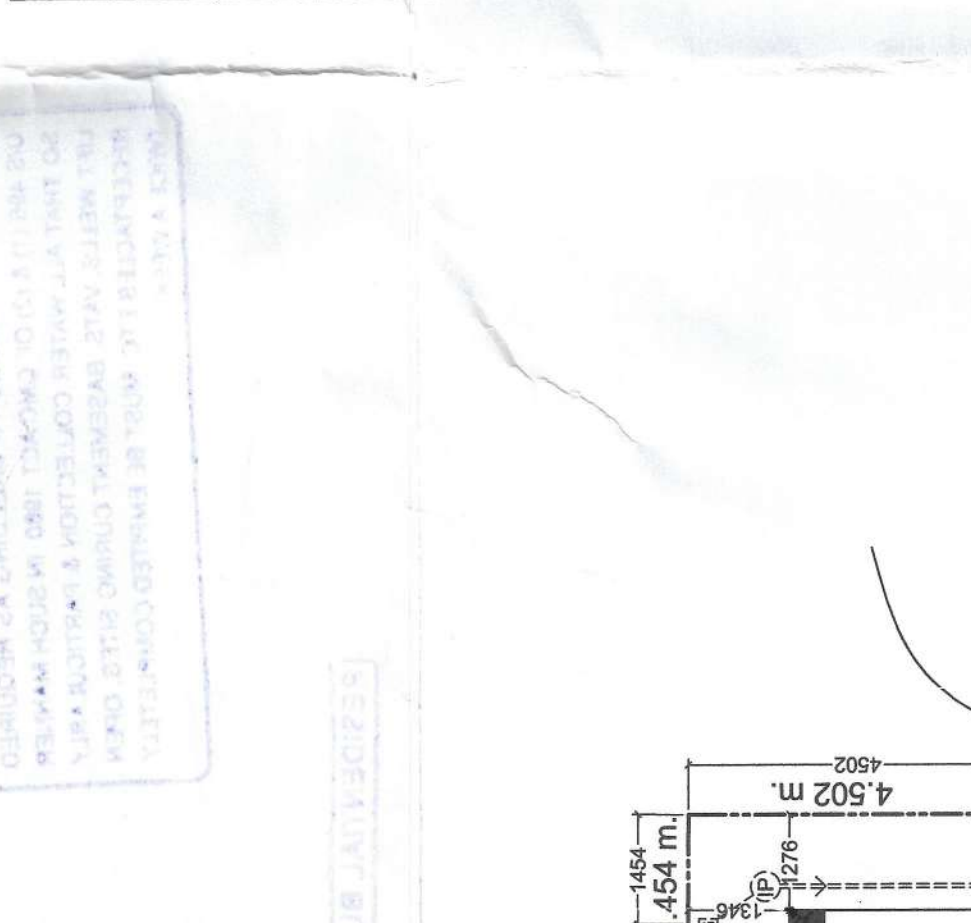
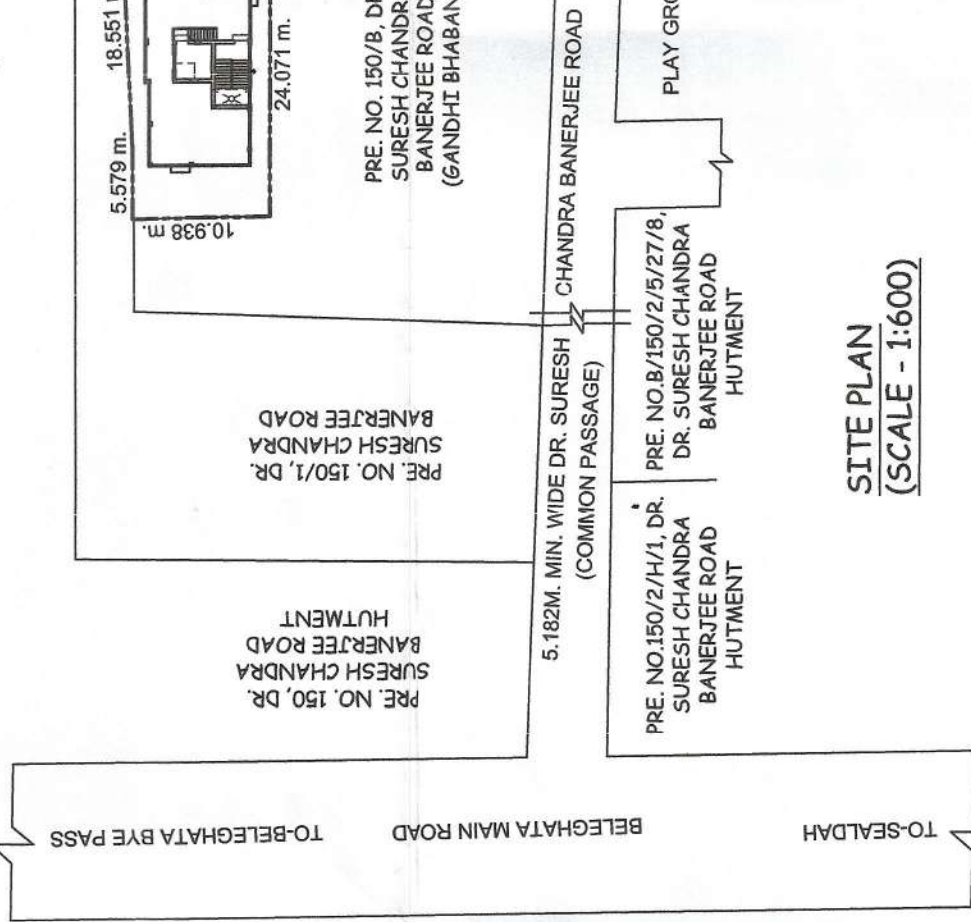
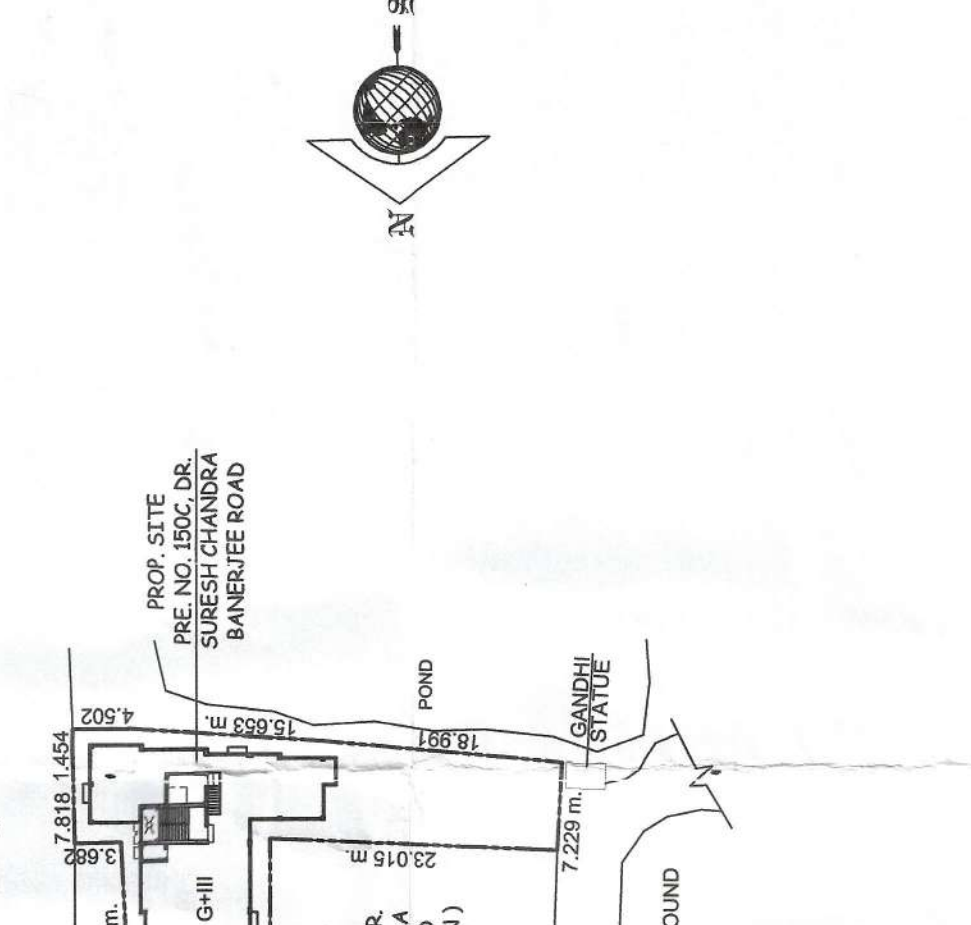
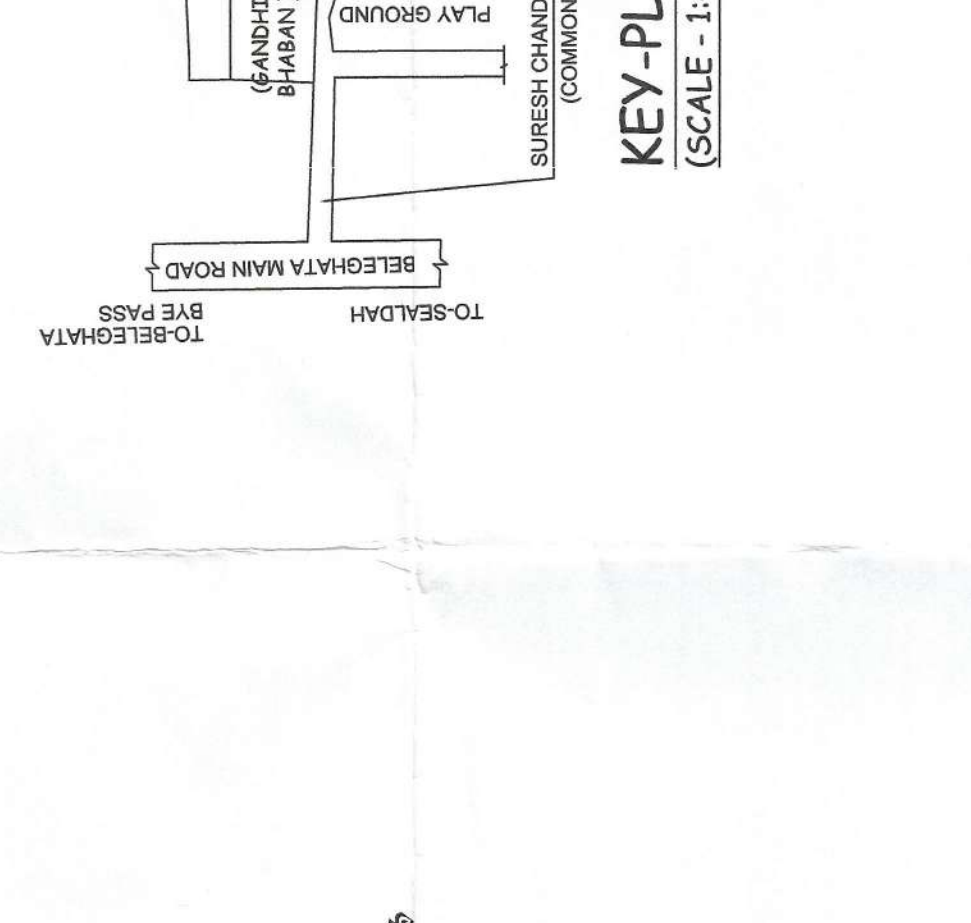
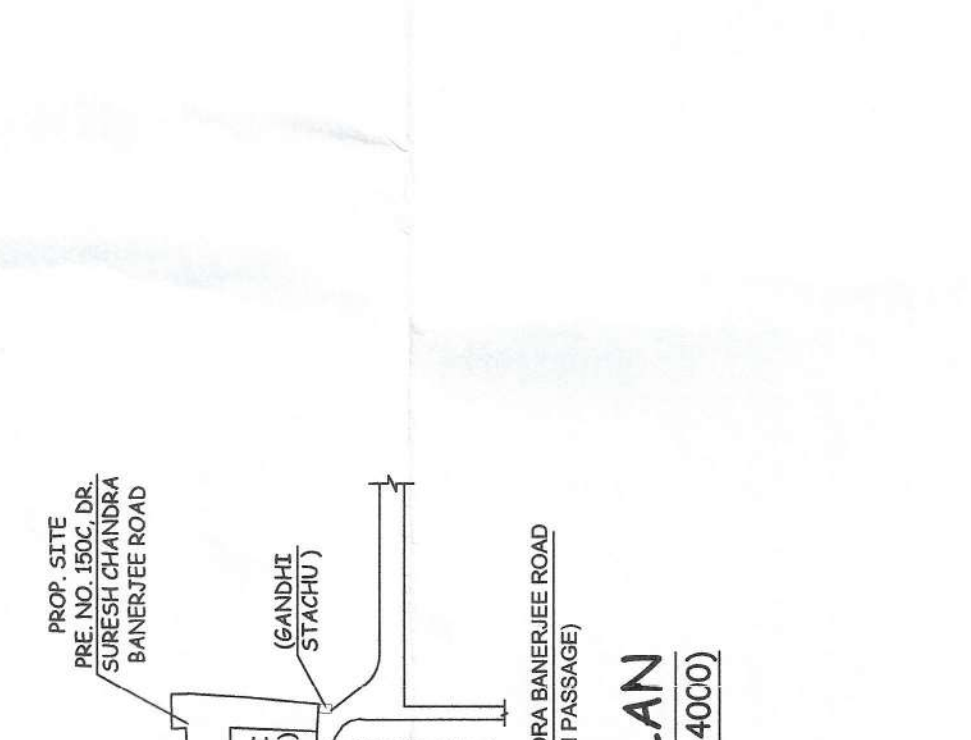

DESIGNED BY : SAFTARSH CONSULTANCY (JAY RAM)
 CONTACT PERSON : SANJAY SAHA
 CASE NO. OF I.C.E. REG. UNDER NO. 1963
 REG. NO. 1963/1964

SCALE 1:100

DESIGNED BY : SAFTARSH CONSULTANCY (JAY RAM)
 CONTACT PERSON : SANJAY SAHA
 CASE NO. OF I.C.E. REG. UNDER NO. 1963
 REG. NO. 1963/1964

SCALE 1:100

DESIGNED BY : SAFTARSH CONSULTANCY (JAY RAM)
 CONTACT PERSON : SANJAY SAHA
 CASE NO. OF I.C.E. REG. UNDER NO. 1963
 REG. NO. 1963/1964

SCALE 1:100

DESIGNED BY : SAFTARSH CONSULTANCY (JAY RAM)
 CONTACT PERSON : SANJAY SAHA
 CASE NO. OF I.C.E. REG. UNDER NO. 1963
 REG. NO. 1963/1964

SCALE 1:100

DESIGNED BY : SAFTARSH CONSULTANCY (JAY RAM)
 CONTACT PERSON : SANJAY SAHA
 CASE NO. OF I.C.E. REG. UNDER NO. 1963
 REG. NO. 1963/1964

SCALE 1:100

DESIGNED BY : SAFTARSH CONSULTANCY (JAY RAM)
 CONTACT PERSON : SANJAY SAHA
 CASE NO. OF I.C.E. REG. UNDER NO. 1963
 REG. NO. 1963/1964

SCALE 1:100

DESIGNED BY : SAFTARSH CONSULTANCY (JAY RAM)
 CONTACT PERSON : SANJAY SAHA
 CASE NO. OF I.C.E. REG. UNDER NO. 1963
 REG. NO. 1963/1964

SCALE 1:100

DESIGNED BY : SAFTARSH CONSULTANCY (JAY RAM)
 CONTACT PERSON : SANJAY SAHA
 CASE NO. OF I.C.E. REG. UNDER NO. 1963
 REG. NO. 1963/1964

SCALE 1:100

DESIGNED BY : SAFTARSH CONSULTANCY (JAY RAM)
 CONTACT PERSON : SANJAY SAHA
 CASE NO. OF I.C.E. REG. UNDER NO. 1963
 REG. NO. 1963/1964

SCALE 1:100

DESIGNED BY : SAFTARSH CONSULTANCY (JAY RAM)
 CONTACT PERSON : SANJAY SAHA
 CASE NO. OF I.C.E. REG. UNDER NO. 1963
 REG. NO. 1963/1964

SCALE 1:100

1/11/11

PARTY'S COPY

Before starting any Construction the site must be cleared of all trees and all excavations as proposed in the plan should be undertaken. The contractor is to ensure the work is subject to the above conditions.

Plan for Water Supply arrangement including the location of the water supply and the location of the water supply should be submitted to the Chief Executive of the Borough of Eastleigh before any excavation work is undertaken. Any excavation may lead to disconnection of the water supply and the contractor is to ensure the water supply is maintained throughout the construction of the job.



Approved by M. M. G.
Meeting No. 333
Date: 11/11/11

RESIDENT WOULD BE INFORMED

Design of all Structural Members including that of the foundation shall be in accordance with the Code of Practice for the Construction of Buildings.

CONSTRUCTION SITE SHALL BE MAINTAINED TO PREVENT OVERFLOW OF WASTE TO THE STREET. ALL WASTE COLLECTION & PARTICULARLY REFRIGERATORS ETC. MUST BE SUPPLIED TO THE STREET.

A water pump has to be provided to pump up untreated water for the distribution of water in the building. The water pump should be installed in the building and the water should be treated before use.

All Building Materials to be used in the construction should conform to the Building Code of India.

No rain water pipes should be laid or installed on the roof of the building. The Borough Engineer's Office will be responsible for the design and construction of the rain water pipes.

Non-Commencement of Excavation Work without the necessary approval of the Chief Executive of the Borough of Eastleigh will be considered as an offence.

Approved by M. M. G.
Meeting No. 333
Date: 11/11/11

RESIDENT WOULD BE INFORMED

The building materials that will be used in the construction of the building should be of good quality and should be stored on the site of the building. The contractor is to ensure that the building materials are stored in a safe and secure manner.

Structural members to be used in the construction of the building should be of good quality and should be stored on the site of the building. The contractor is to ensure that the structural members are stored in a safe and secure manner.

RESIDENTIAL BUILDING

Building Department
Borough of Eastleigh, H.M.C.
Date: 11/11/11



Necessary plans should be submitted to the Chief Executive of the Borough of Eastleigh for the safety of the lives of the public and private property.